Triste

Bossa ♩= 140

A.C. Jobim

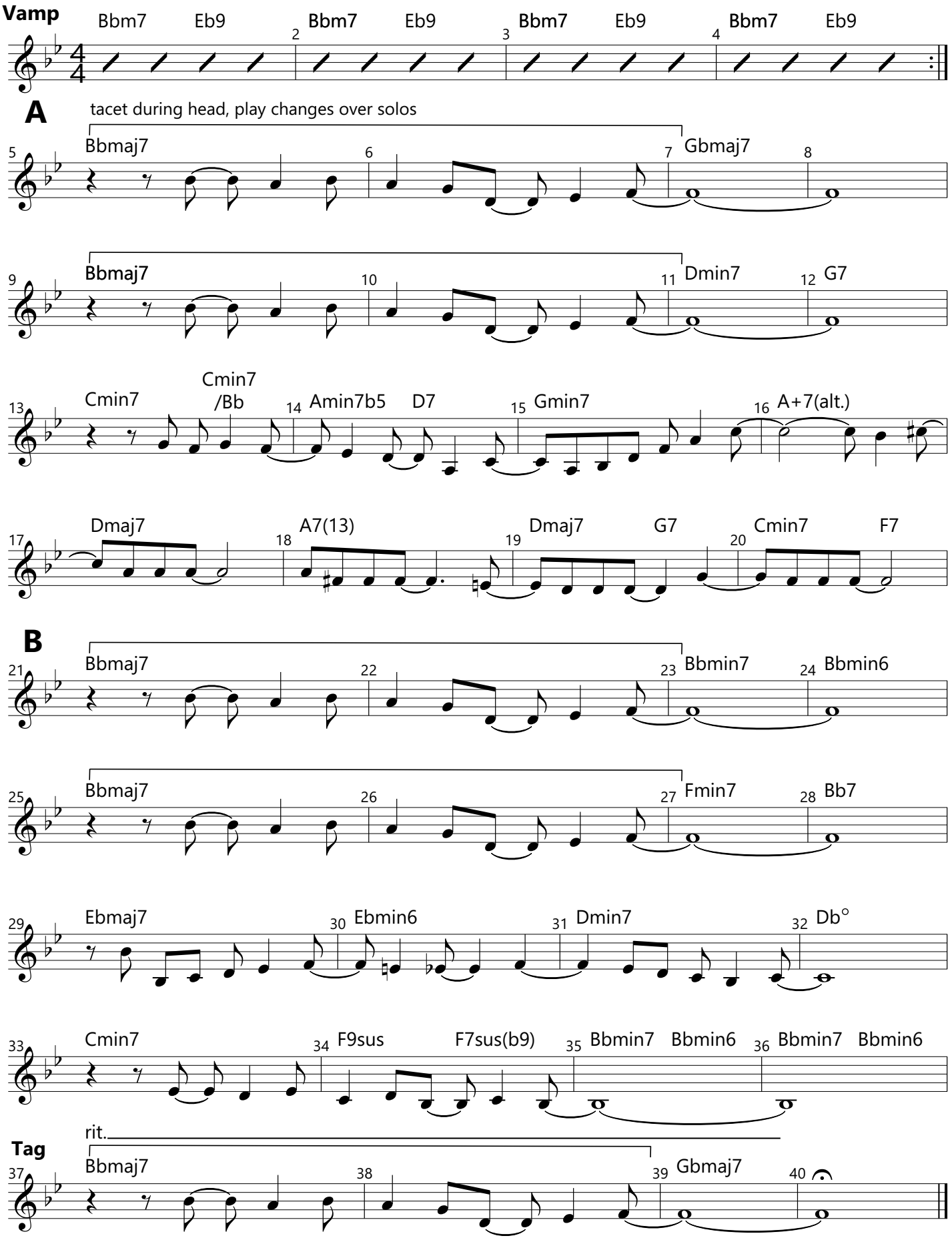

Form: Vamp, A, B, Solos, A, B, Vamp, Tag